

Patient report

Bio-Rad DATE: 04/11/2019
D-10 TIME: 02:27 AM
S/N: #DJ4I016123 Software version: 4.20-2
Sample ID: 10335226
Injection date 04/11/2019 12:11 AM
Injection #: 1 Method: HbA1c
Rack #: --- Rack position: 1

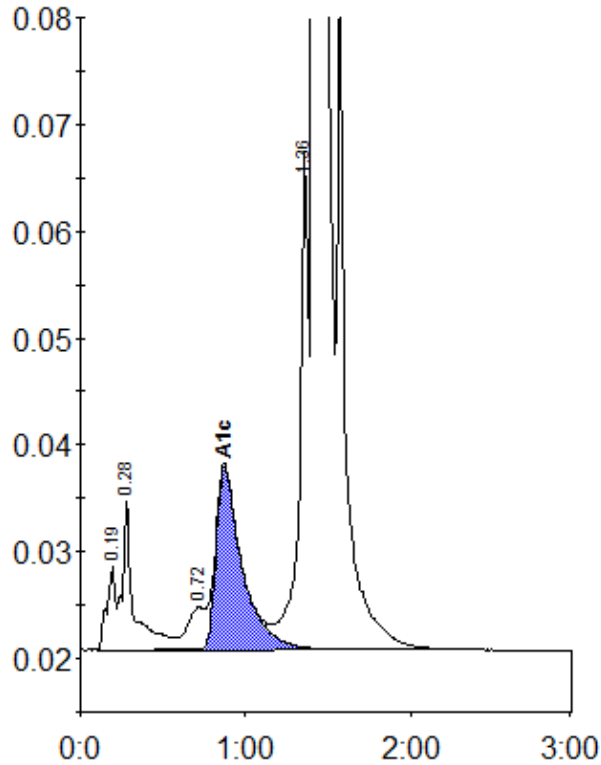

Peak table - ID: 10335226

| Peak | R.time | Height | Area | Area % |
|-------------|--------|---------|---------|--------|
| A1a | 0.19 | 7911 | 29671 | 0.7 |
| A1b | 0.28 | 14213 | 67150 | 1.6 |
| LA1c/CHb-1 | 0.72 | 3968 | 28356 | 0.7 |
| A1c | 0.87 | 17233 | 188490 | 6.2 |
| P3 | 1.36 | 46442 | 175910 | 4.3 |
| A0 | 1.42 | 1080113 | 3584584 | 88.0 |
| Total Area: | | | 4074160 | |

| | |
|----------------|-----|
| Concentration: | % |
| A1c | 6.2 |